



Redwood Drive, Epsom

The PERSONAL Agent

# Guide Price £525,000

## Freehold

- No onward chain
- Highly sought after development
- Short walk of zone 6 station
- Two double bedrooms
- Modern fitted kitchen
- Large reception room
- Downstairs cloakroom
- Ensuite shower room
- Private rear garden
- Garage

Offered to the market in fantastic order and with the added benefit of being end of chain, this modern home is set within a highly sought after development and located only a stones throw from acres of beautiful private parkland. This extremely well appointed and well presented end of terrace home warrants immediate inspection to fully appreciate everything it offers.

The well designed accommodation provides the perfect layout for modern living with defined reception areas that seamlessly flow into each other in a practical layout that is perfect for entertaining, social occasions and most importantly, day to day life. Being built with sustainable living firmly in mind and incorporating an air circulation/ventilation system with Eco friendly heat recovery system, this stunning modern home should be viewed at your earliest convenience.

Coupled with enjoying an enviable position, the property benefits from being just a short walk from Ewell West railway station (zone 6) with a comprehensive service to London Waterloo taking just 34 minutes.



The property benefits from genuine bright and light accommodation and comprises large entrance hallway, downstairs W/C, a generous living room with French doors opening directly to the rear garden and a modern kitchen with integrated appliances throughout.

The generous accommodation continues on the first floor. The master bedroom has built in wardrobes and ensuite shower room, there is a further double guest room and modern white bathroom. Finally on the first floor landing there is access to the loft area providing extra storage for all those bits you need occasional access to only.

A further feature of the property is the beautifully designed and landscaped South Westerly rear garden which enjoys a fair degree of privacy compared to similar properties within the development and to the front of the property there is off street parking and a garage.

Viewing is strongly advised to fully appreciate this well balanced

and extremely well presented home and with Ewell West railway station (zone 6) just a short walk away, close proximity of Epsom town centre with its mainline railway station with links to London Waterloo, Victoria and London Bridge, and on the periphery of Horton Country Park with David Lloyd leisure centre, this modern, attractive home sets the bar very high indeed.

Tenure - Freehold  
Council tax band - D







### Redwood Drive

Total Area: 1033 SQ FT • 95.97 SQ M  
 (Including Garage & Shed)  
 Garage Area : 181 SQ FT • 16.83 SQ M  
 Shed Area : 41 SQ FT • 3.79 SQ M

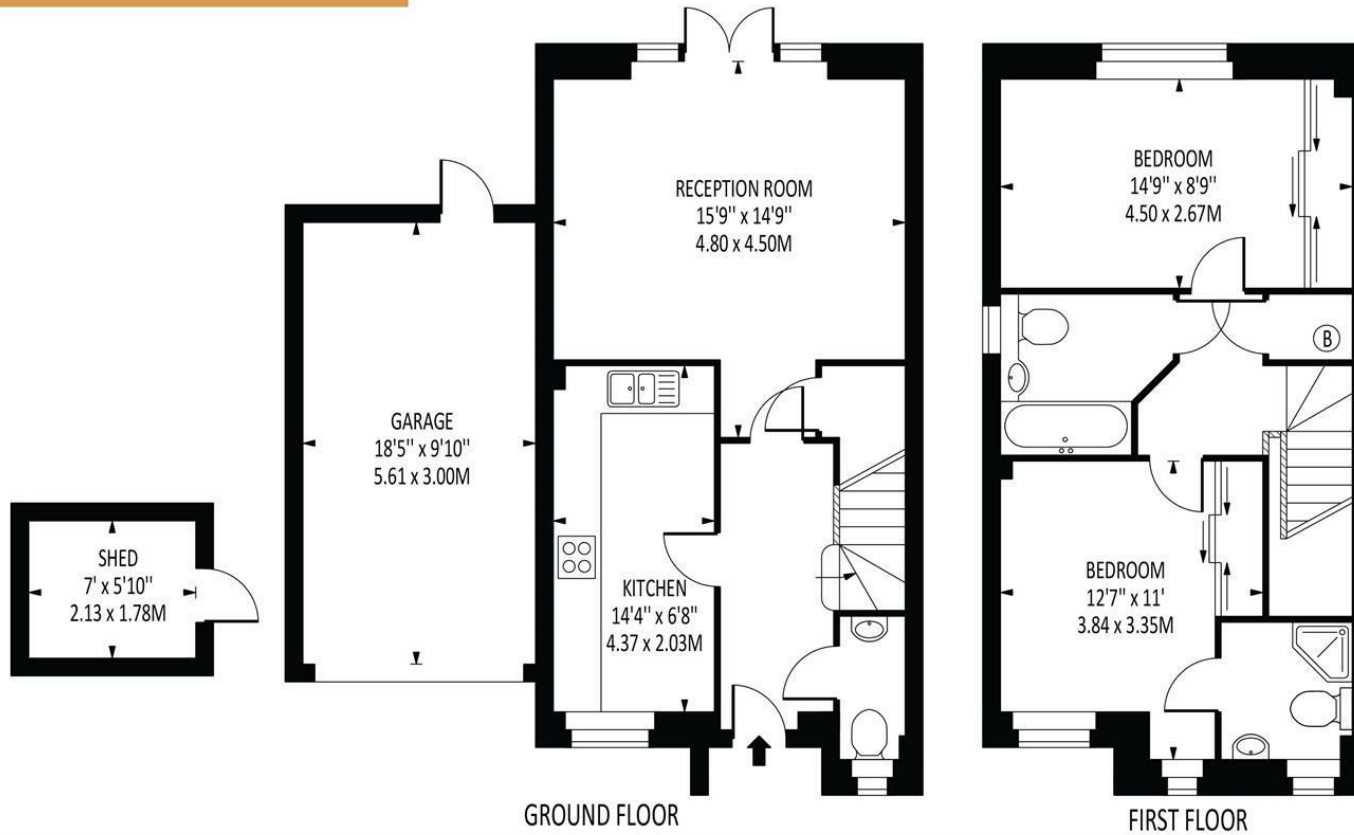

Energy Efficiency Rating		Current	Potential
Very energy efficient - lower running costs			
(92 plus) <b>A</b>			
(81-91) <b>B</b>			
(69-80) <b>C</b>		<b>80</b>	<b>86</b>
(55-68) <b>D</b>			
(39-54) <b>E</b>			
(21-38) <b>F</b>			
(1-20) <b>G</b>			
Not energy efficient - higher running costs			
<b>England &amp; Wales</b>		EU Directive 2002/91/EC	

Disclaimer: For Illustration Purposes only  
 This floor plan should be used as a general outline for guidance only and does not constitute in whole or in part an offer of contract.  
 Any intending purchaser or lessee should satisfy themselves by inspection, searches, enquiries and full survey as to the correctness of each statement.  
 Any areas, measurements or distances quoted are approximate and should not be used to value a property or be the basis of any sale or let.

**EPSOM OFFICE**

2 West Street  
 Epsom, Surrey, KT18 7RG  
 01372 745 850

**STONELEIGH/EWELL OFFICE**

62 Stoneleigh Broadway  
 Stoneleigh, Surrey, KT17 2HS  
 020 8393 9411

**BANSTEAD OFFICE**

141 High Street  
 Banstead, Surrey, SM7 2NS  
 01737 333 699

**TADWORTH & KINGSWOOD OFFICE**

Station Approach Road  
 Tadworth, Surrey, KT20 5AG  
 01737 814 900

**LETTINGS & MANAGEMENT**

157 High Street  
 Epsom, Surrey, KT19 8EW  
 01372 726 666

The Personal Agent Ltd. Registered office: 2A Boston Rd, Henley-on-Thames RG9 1DY.  
 Registered in England No. 4398817.



The **PERSONAL** Agent

Please Note: Whilst every attempt has been made to ensure the accuracy of the floorplans contained here, measurements of doors, windows and room areas are approximate and no responsibility is taken for any error, omission or mis-statement. These plans are for representation purposes only and should be used as such by and prospective purchaser. The services, systems and appliances listed in the specification have not been tested by The Personal Agent and no guarantee as to their operating ability or their efficiency can be given. All images and text used to advertise our properties are for the sole use of The Personal Agent Ltd.



ST. JAMES'  
PARK NE1  
NEWCASTLE UNITED FOOTBALL CLUB